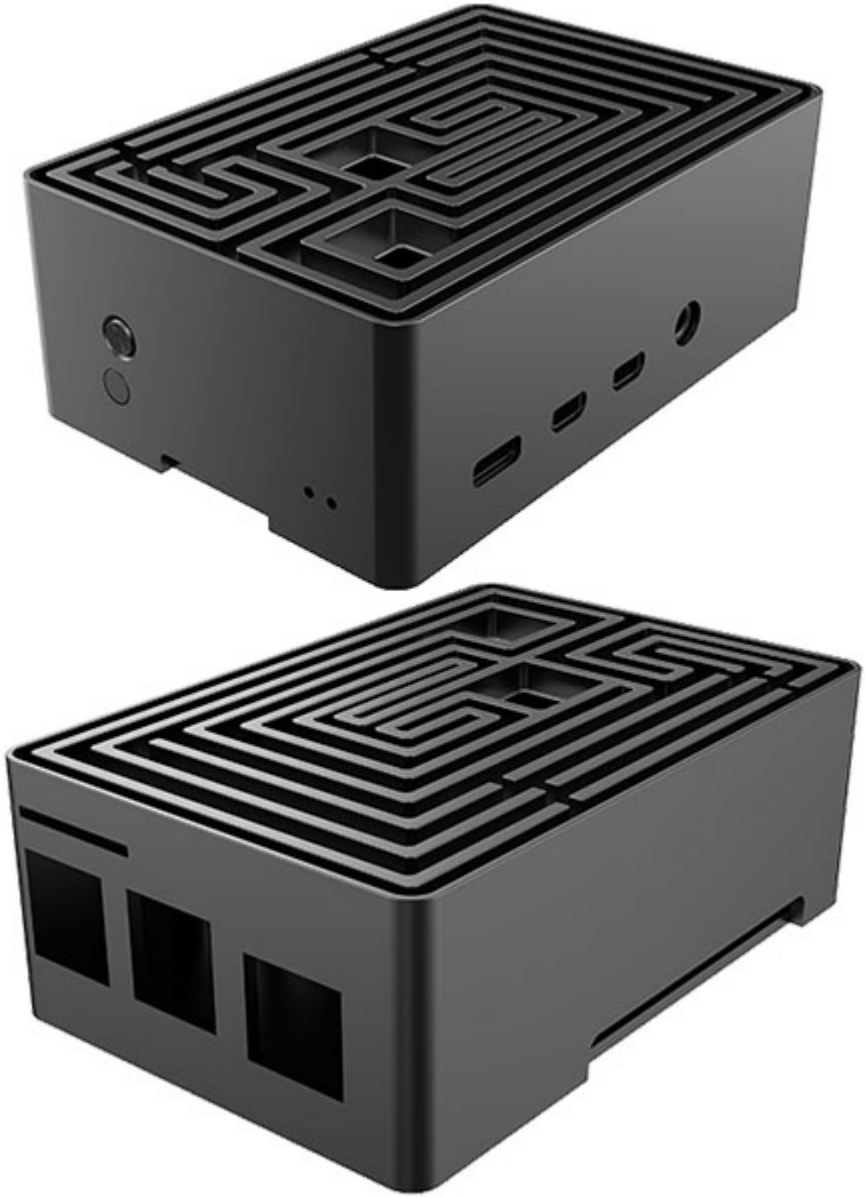

27.95 EUR
incl. 19% VAT, plus shipping

- Raspberry Pi 4 !
- FANLESS !
- Premium Aluminium !

AKASA Maze -Black anodised case with striking maze design on top. Embedded dual aluminium core silently cools the Raspberry Pi 4. Features a reprogrammable power button, and concealed SD card for commercial system production.

Material	Blackanodised aluminium
Dimensions	97 x 65.5 x 35 mm
Motherboard Support	Raspberry Pi 4 Model B
Input / Output Openings	Type-C power supply x 1 Micro HDMI x 2 Stereo audio & composite video x 1 Dual USB 2.0 x 1 Dual USB 3.0 x 1 Ethernet x 1 LED x 2 Wi-Fi signal window x 1 GPIO x 1 Camera module x 1 Display module x 1
Additional Input/Output	Reprogrammable Power Button
Concealed Openings	MicroSD
Product Code	A-RA10-M1B